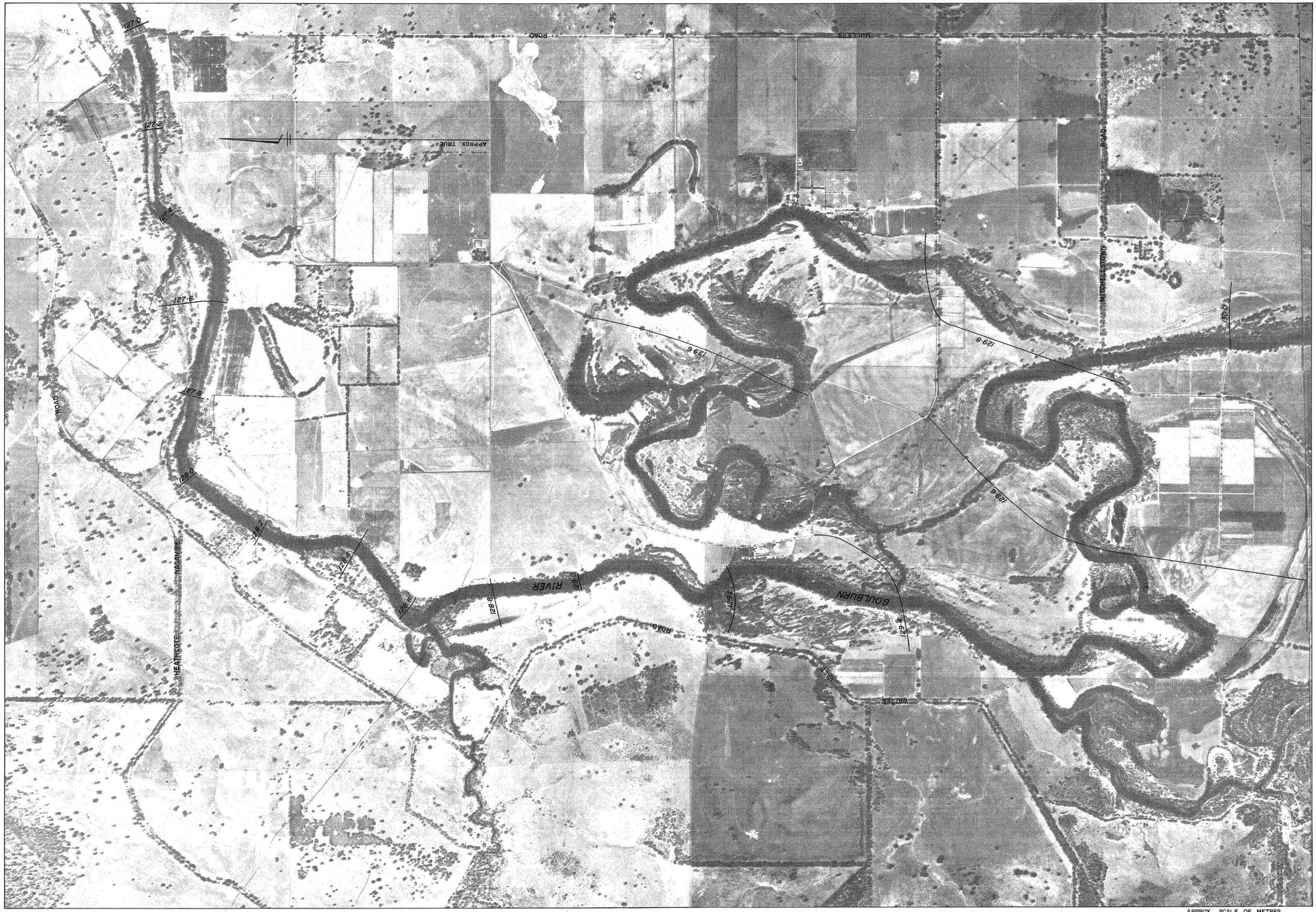

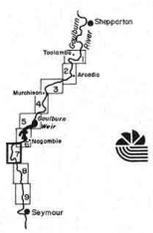

KEY TO ADJOINING SHEETS

Rural Water Commission of Victoria

- PREPARED BY SURVEY DIVISION RURAL WATER COMMISSION OF VICTORIA
- BASE PREPARED AS UNCONTROLLED PHOTO MOSAIC USING D.L.S. NAGAMBIE MAPSHEET FLOWN OCTOBER 1982, AT 1:25,000.

1. The flood level lines shown on this plan define the surface level of the "1% probability flood". This is the flood prescribed by Section 37B of the Drainage of Land Act, 1975 for flood plain management purposes. The 1% flood is regarded as having a probability of occurrence of 1% in any one year, i.e. **on average** it will occur once in 100 years.

2. The derivation of these 1% flood level lines has been based on available historical flood level and flow information.

3. For the purpose of determining flood levels for locations between flood level lines, it can be assumed that the flood surface levels change at a uniform rate between flood level lines.

4. The flood level lines shown on this plan can be used to determine the minimum permitted floor level for a new building site on the floodplain in accordance with Clause **445** of **Victorian** Building Regulations. To do this identify the proposed building site on the plan, determine its flood level value from the two adjacent flood level lines and add 300 mm to that value.

5. The length of flood level lines should not be taken as an indication of the extent of flooding. An accurate delineation of the extent of flooding must be determined by ground survey.

6. The flood levels were designated by the **Rural Water Commission of Victoria under** the provisions of the Drainage of Land Act 1975, Clause 37A on 7th November 1984

Revoked 19 March 2026

PLAN REFERENCES

HISTORY OF FLOOD LEVELS 141769
FLOOD DATA MOSAIC 131703
HEAD OFFICE FILE – CORRESPONDENCE 82/3441
HEAD OFFICE FILE – FLOOD INFORMATION 83/1448

APPROX. SCALE OF METRES

100 0 200 400 600 800 1000

M/FILM CATEGORY 1, 2, 3 OR 4	DESIGNED P.D. Edwards	CHECKED	22/2/84 DESIGNING ENGINEER	CHIEF ENG. WATER M'MENT
4	DRAWN CSY	CHECKED B. Dawson-Smith CSY	22-2-84 SNR. DES. ENG. RWS – DES.	DIRECTOR RWS
M/FILM OPERATOR	CHIEF DRAUGHTSMAN	26-2-84 DEV. ENG. RWS – DES.		COMMISSIONER

RURAL WATER COMMISSION OF VICTORIA

GOULBURN RIVER - SEYMOUR TO SHEPPARTON

DESIGNATED FLOOD LEVELS

SHEET 7 OF 9 | Corr N° 84/949 | 141937 A